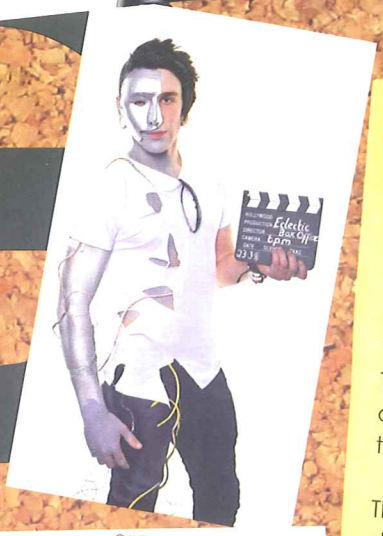

Hair raising show

The Training Plus Merseyside (TPM) Annual Student Hair Show 2011 brought a glimpse of Hollywood to Liverpool as the Eclectic Box Office student hair show inspired a showcase of Apprentice talent and creativity. John Grahame, lead judge from Toni & Guy Whitechapel, Liverpool commented that yet again TPM staff and learners had provided an arena and opportunity for young people and employers to shine their talent and services.
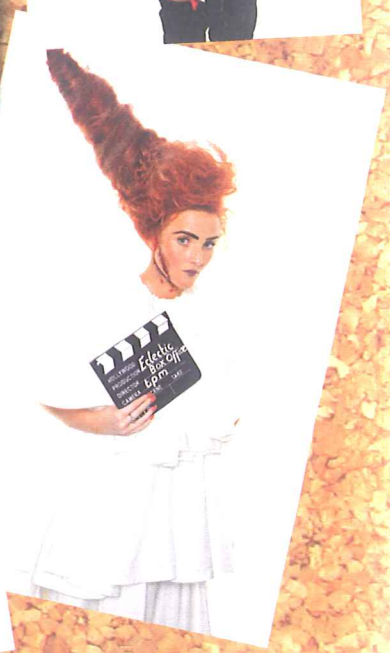
The event raised over £200 from donations on the door, which will be donated to the Trevor Sorbie inspired charity My New Hair.